

SUB-DIVISION DETAILS			
	PLOT "A" AREA	1196 SFT	111.15 m ²
	PLOT "B" AREA	1393 SFT	129.46 m ²
	TOTAL AREA	2589 SFT	240.61 m ²

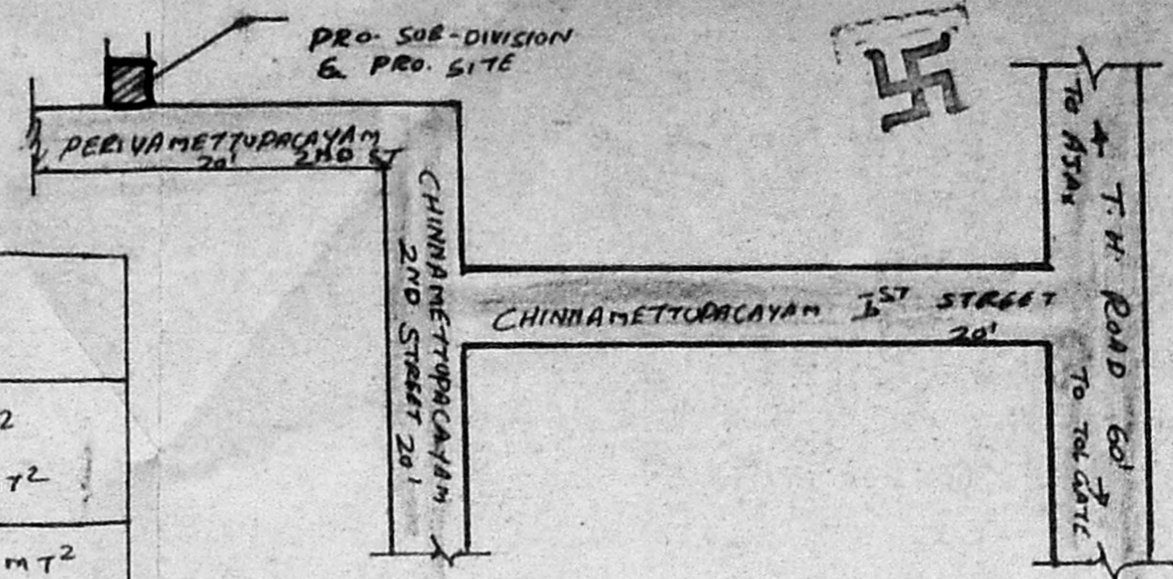

KEY PLAN
(NOT TO SCALE)

PLAN SHOWING THE SUB-DIVISION AND PROPOSED CONSTRUCTION

OF A RESIDENTIAL BUILDING AT DOOR NO. 2,2A, S.NO. 250/2A1
PERIYAMETTUPALAYAM 2ND STREET, THIRUVOTTIYUR VILLAGE,
THIRUVOTTIYUR MUNICIPAL LIMIT, MADRAS - 19.

OWNER: MR: P. NATARAJAN.

SCALE: 1" = 8'-0" (1:100)

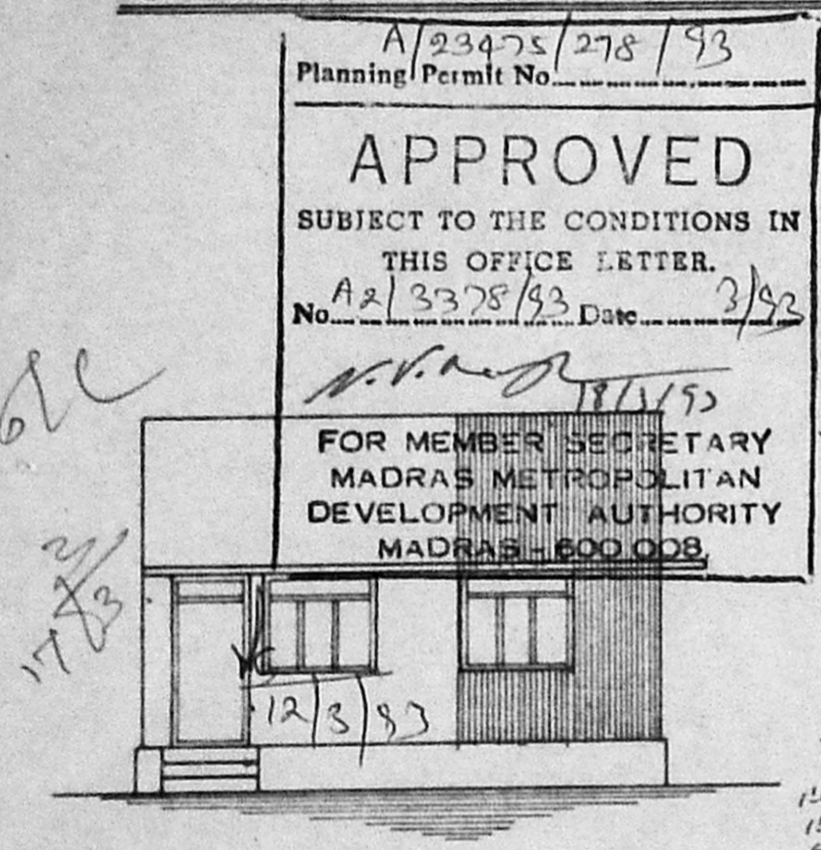

ELEVATION

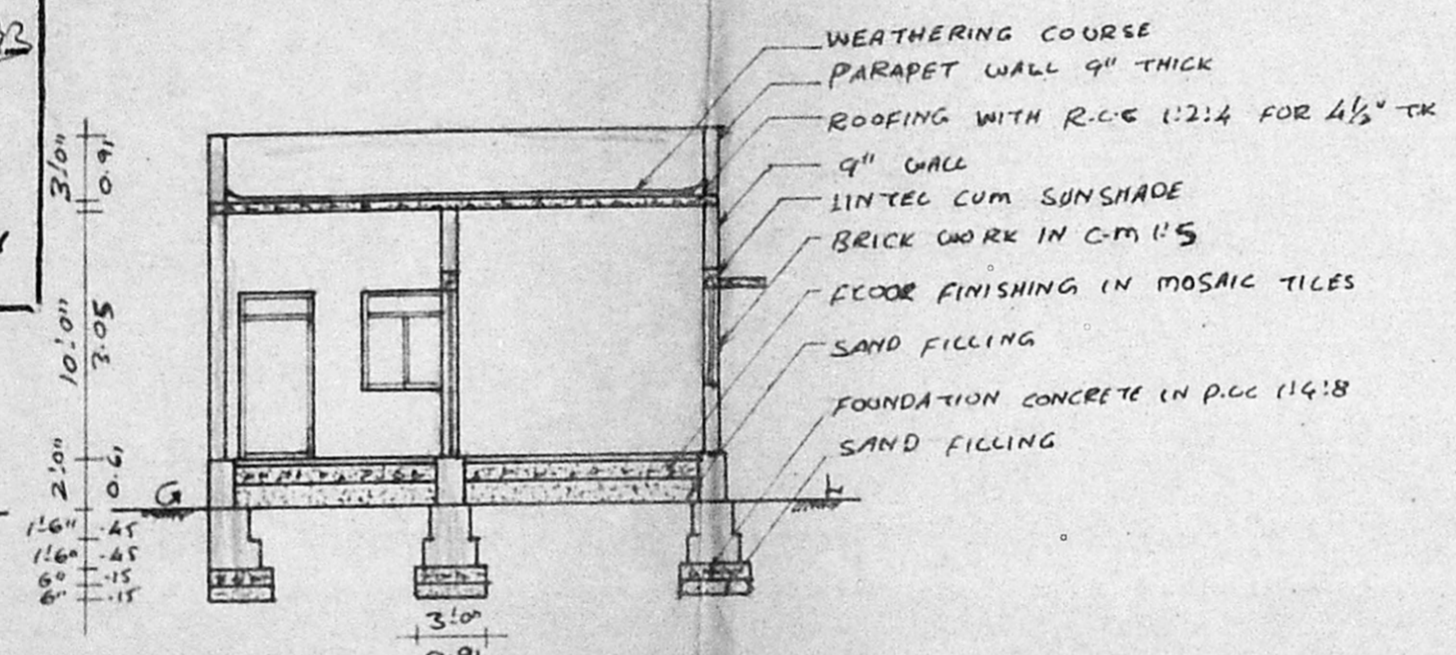

SECTION ON AA'

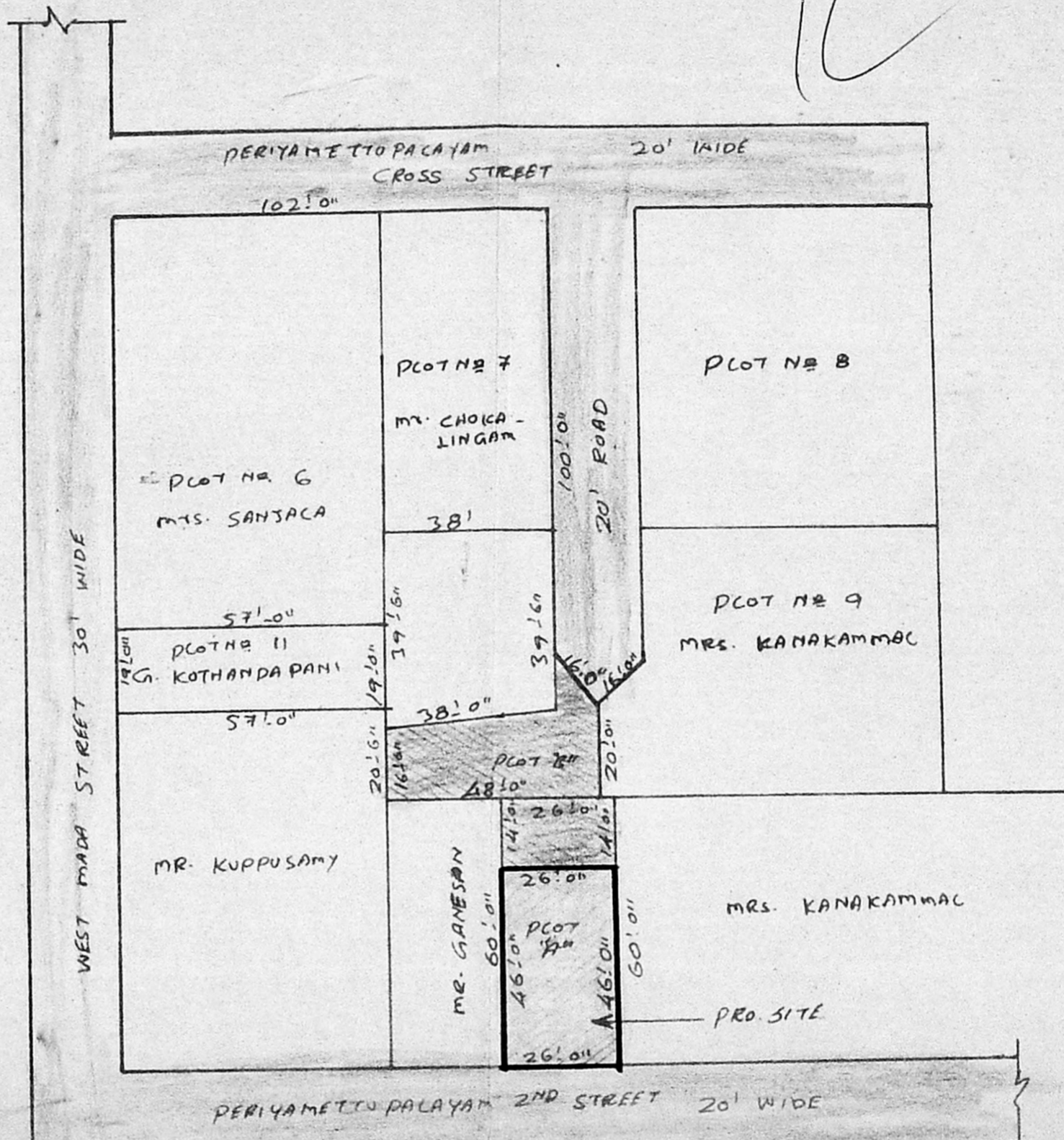

SUB-DIVISION OF SITE PLAN

SCALE: 1" = 32'-0" (1:400)

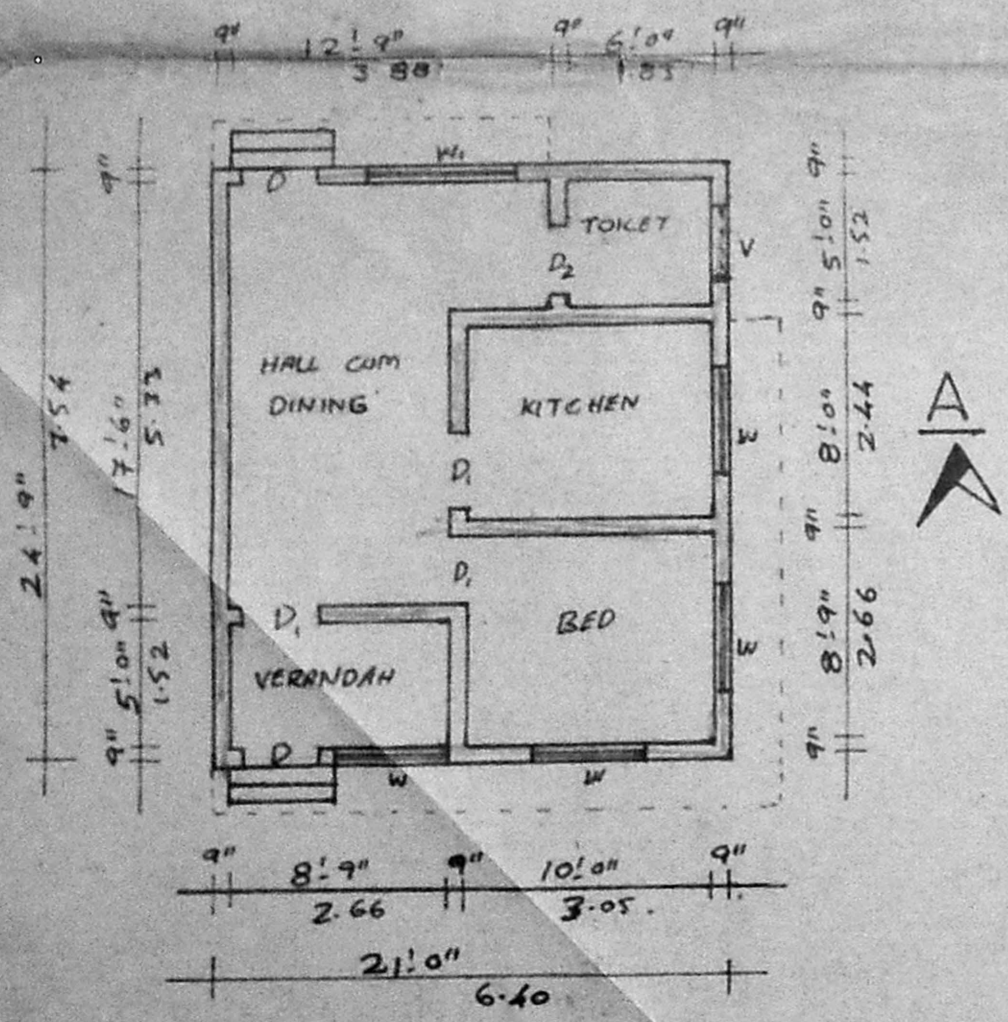

PLAN

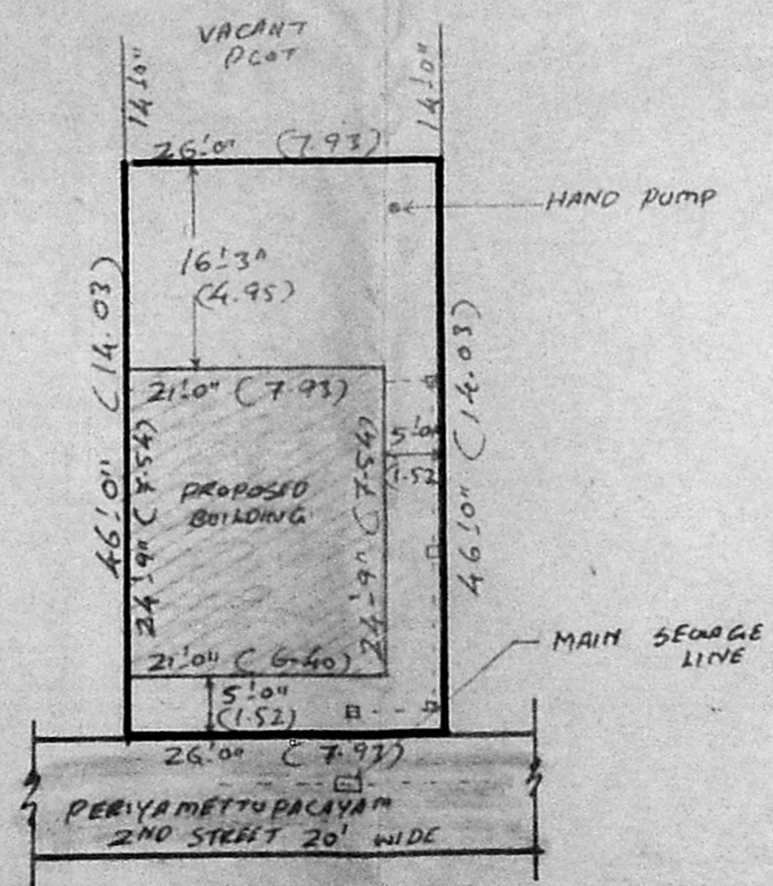

SITE PLAN

SCALE: 1" = 16'-0" (1:200)

JOINERY DETAILS			
	(F.T.S)	(M.TS)	
D - DOOR	3'-3" x 7'-0"	1.00 x 2.13	
D ₁ - DOOR	3'-0" x 7'-0"	0.91 x 2.13	
D ₂ - DOOR	2'-6" x 6'-6"	0.76 x 1.98	
W - WINDOW	4'-6" x 4'-0"	1.37 x 1.22	
W - WINDOW	6'-0" x 4'-0"	1.83 x 1.22	
V - VENTILATOR	3'-0" x 2'-0"	0.91 x 0.61	
AREA OF THE SITE	1196 SFT	111.15 m ²	
PRO. BUILDING AREA	520 SFT	48.32 m ²	
PLOT COVERAGE	44 %		
F.S.I	0.44		

PROPOSAL ROAD

PLOT BOUNDARY

P. Natarajan
(P. NATARAJAN)
OWNER

S. MURALI,
Licensed Surveyor,
Thiruvottiyur Municipality,
6-D Amargarden 1st St.,
Thiruvottiyur, Madras-19.

LICENSED SURVEYOR